Chasse en Armor

Rallye Armor

Claudec Mignerey
vers 1975

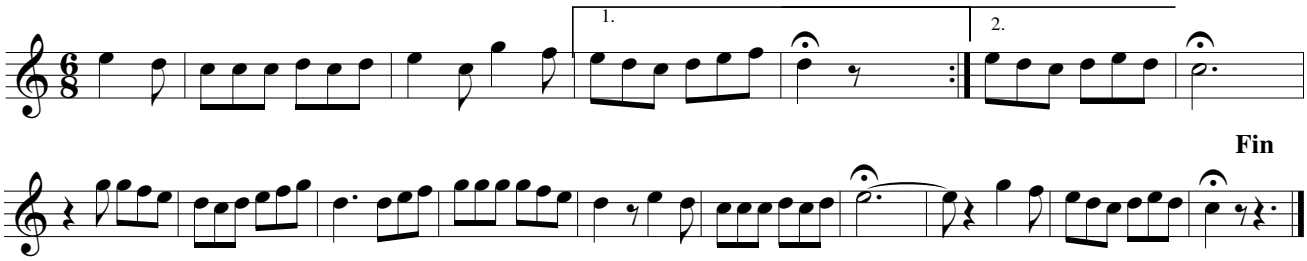

©